

检测报告 Test Report



报告编号 A2190039541101003E
Report No. A2190039541101003E

第 1 页 共 4 页
Page 1 of 4

申请单位 立达超微工业（苏州）有限公司
Applicant LIDA MICRON INDUSTRY CO.,LTD
地址 中国苏州工业园区亭和路46号
Address NO.46TINGHE ROAD,SUZHOU INDUSTRIAL PARK,JIANGSU PROVINCE,P.R.CHINA

以下测试之样品及样品信息由申请者提供并确认

The following sample(s) and sample information was/were submitted and identified by/on the behalf of the client

样品名称	碳酸钙
Sample Name	碳酸钙
材料名称	碳酸钙/粉末
Material	碳酸钙/粉末
样品接收日期	2019.03.01
Sample Received Date	Mar. 1, 2019
样品检测日期	2019.03.01-2019.03.09
Testing Period	Mar. 1, 2019 to Mar. 9, 2019

检测要求 根据客户要求，对所提交样品中的壬基酚 (NP) 进行测试。
Test Requested As specified by client, to test Nonylphenol(NP) in the submitted sample(s).

检测依据/检测结果 请参见下页。
Test Method/Test Result(s) Please refer to the following page(s).

主 检

周红霞

审 核

顾翠丽

Tested by

批 准

Approved by

陈凯敏

Reviewed by

日 期

Date

2019.03.09

陈凯敏
实验室经理 Lab Manager

No. R198692131

上海市浦东新区新金桥路1996号

No. 1996, Xinqiniao Road, Pudong New District, Shanghai, China



检测报告

Test Report

报告编号 A2190039541101003E

第 2 页 共 4 页

Report No. A2190039541101003E

Page 2 of 4

检测依据 Test Method

测试项目 Test Item(s)	测试方法 Test Method	测试仪器 Measured Equipment(s)
壬基酚 Nonylphenol(NP)	参考US EPA 3550C:2007 & US EPA 8270E:2017 Refer to US EPA 3550C:2007 & US EPA 8270E:2017	GC-MS

检测结果 Test Result(s)

测试项目 Tested Item(s)	结果 Result	方法检出限 MDL
壬基酚 Nonylphenol(NP)	N.D.	5 mg/kg

测试样品/部位描述 白色粉末
Tested Sample/Part Description White powder

备注: -N.D. = 未检出 (小于方法检出限)
-mg/kg = ppm = 百万分之一

Remark: -MDL = Method Detection Limit
-N.D. = Not Detected (<MDL)
-mg/kg = ppm = parts per million

注释: 本报告中的数据结果供科研、教学、企业内部质量控制、企业产品研发等目的用。

Note: The testing data and result(s) in this report is(are) just for scientific research, education,
internal quality control and product development etc.



检测报告 Test Report

报告编号 A2190039541101003E

Report No. A2190039541101003E

第 3 页 共 4 页

Page 3 of 4

检测流程 Test Process

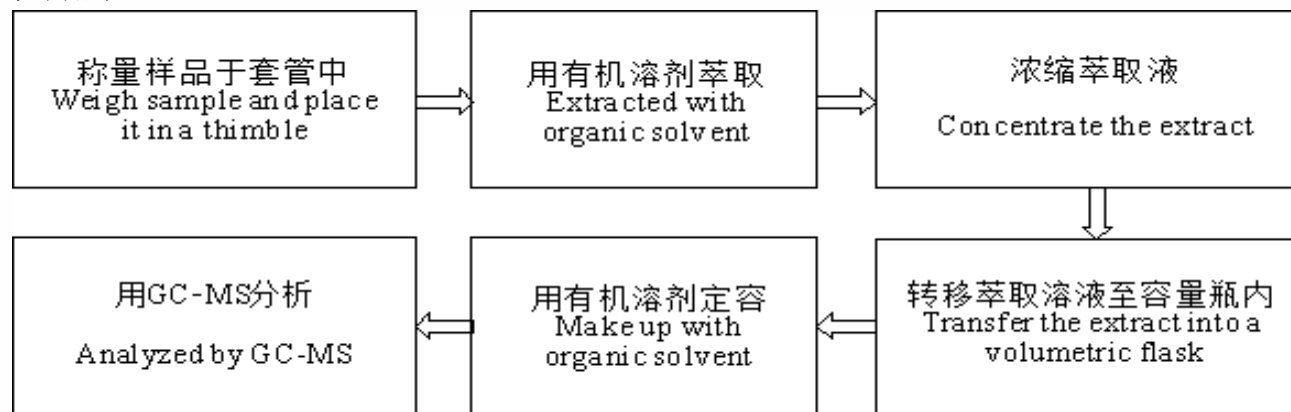

检测报告 Test Report

报告编号 A2190039541101003E
Report No. A2190039541101003E

第 4 页 共 4 页
Page 4 of 4

样品图片 Photo(s) of the sample(s)

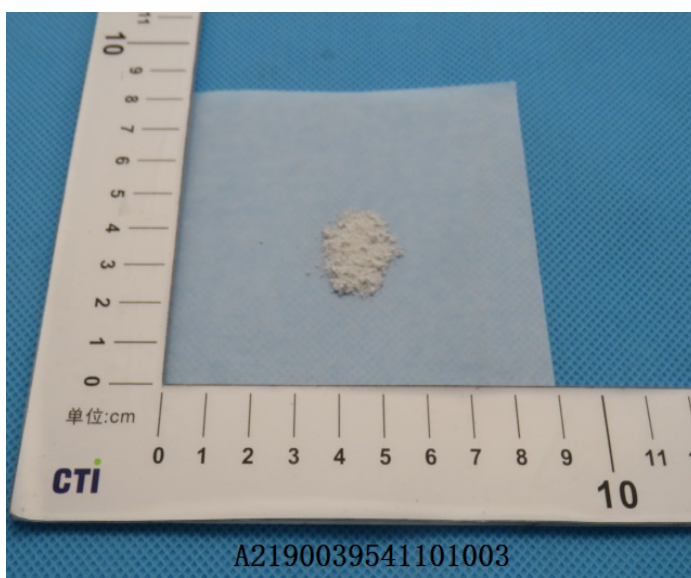

报告结束

*** End of report ***

声明Statement:

1. 检测报告无批准人签字、“专用章”及报告骑缝章无效;
This report is considered invalid without approved signature, special seal and the seal on the perforation;
2. 样品及样品信息由申请者提供, 申请者应对其真实性负责, CTI未核实其真实性;
The sample(s) and sample information was/were provided by the client who should be responsible for the authenticity which CTI hasn't verified;
3. 本报告检测结果仅对受测样品负责;
The result(s) shown in this report refer(s) only to the sample(s) tested;
4. 未经CTI书面同意, 不得部分复制本报告;
Without written approval of CTI, this report can't be reproduced except in full;
5. 如检测报告中的英文内容与中文内容有差异, 以中文为准。
In case of any discrepancy between the English version and Chinese version of the testing reports (if generated), the Chinese version shall prevail.